

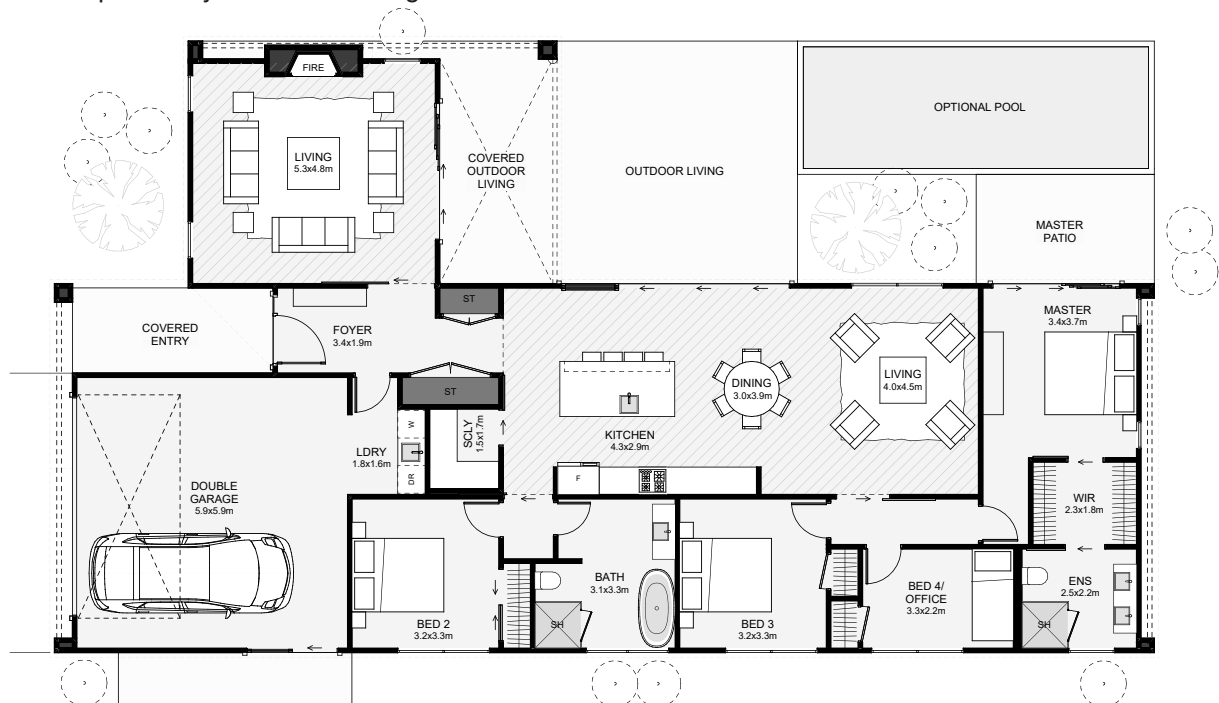

This coastal, L-shaped home has a layout providing optimal privacy for your outdoor living. All main living spaces in this home can enjoy an outlook over the sunniest part of your section, making even a narrow lot feel large. Some features include a potential guest room that's separate from other bedrooms, a scullery, a walk-through wardrobe to the ensuite and maximum space for your outdoor living and lawn.



Floor Area: 206m²

 2
  4
  2
  2
  24m
  13.4m

Contact us

Ph: 022 5355 282

E: rolfe.building@gmail.com

www.rolfebuilding.co.nz